

SCREENING

Exterior Elevation - Back of Building (Plan North)

1

1/4" = 1' - 0"

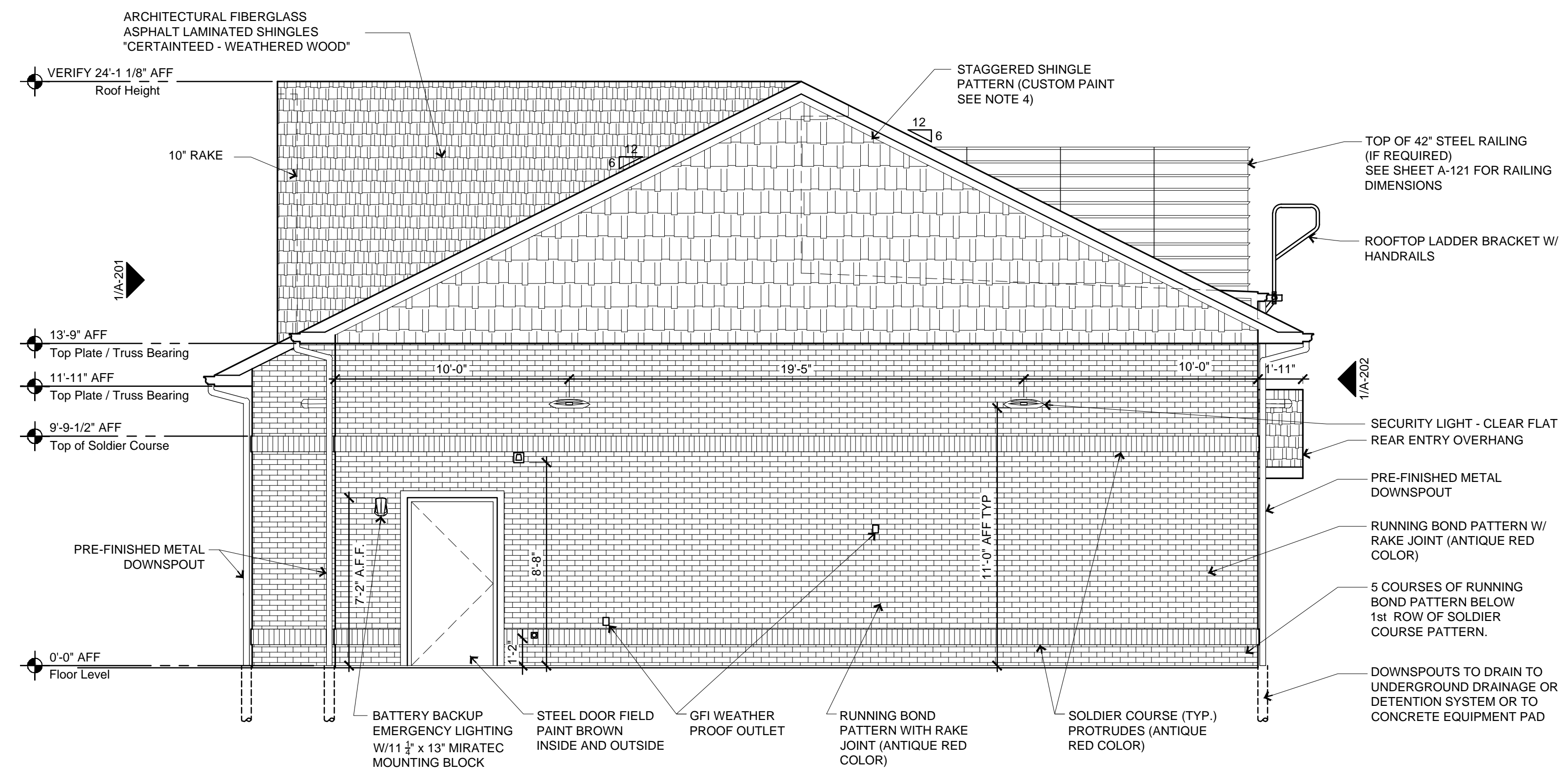

Exterior Elevation - Right Side of Building (Plan East)

2

1/4" = 1' - 0"



General Notes

- REVIEW AND COORDINATE WITH ALL DETAIL PAGES REFERENCED ON THIS PLAN. NOTIFY ARCHITECT AND OWNER OF DISCREPANCIES
- RELATED DRAWING SHEETS: REFER TO THE FOLLOWING:
 AL-101: FOR BUILDING LOCATION ON SITE
 AL-601: FOR INFORMATION RELATING TO SIGNAGE
 A-101: PRIMARY FLOOR PLAN FOR CONSTRUCTION LAYOUT
 A-121: ROOF PLAN/ROOF TOP EQUIPMENT
 A-601: DOOR & WINDOW SCHEDULES AND NOTES
 S-101: FOOTINGS AND FOUNDATIONS
 S-102: ROOF TRUSSES
- WORKING POINT: THE WORKING POINT (WP) INDICATED ON THE DRAWINGS IS RELATIVE TO THE FACE OF SHEATHING ON THE EXTERIOR WALL AND IS A COMMON POINT OF REFERENCE WHERE EVER USED IN THESE DRAWINGS
- HARDIE SIDING & TRIM PAINT FORMULA: SHERWIN WILLIAMS / SATIN FINISH
 COLOR: CUSTOM ARNING C/N ETT TAN
 BAC Blend-a-Color OZ 32 64 128
 B1 Black - 1 1
 N1 Raw Umber - 23 1 1
 Y3 Deep Gold - 5 1 -
 HARDIE PLANK LAP SIDING (MECHANICAL PLATFORM):
 EXTERIOR SATIN LATEX SUPER PAINT
 SHERWIN-WILLIAMS - SW 7020 - BLACK FOX
 STAGGERED SHINGLE PAINT FORMULA:
 SHERWIN-WILLIAMS 'CASEY'S RED CUSTOM SHER-COLOR MATCH'
 (MATCHES ALPOLIC BBR RED)
 EXTERIOR SATIN LATEX - ARCHITECTURAL SUPER PAINT
 1 GALLON MIX - A89T00154
 ULTRADEEP - 640392379
 OZ 32 64 128
 W1-WHITE -- 21 1 --
 R2-MAROON -- 41 -- 1
 R3-MAGENTA 4 20 1 --
 R4-NEW RED 4 44 -- --
- ALL VENT PENETRATIONS ON BACK OF BACKSIDE OF ROOF.

MASTER DRAWING SET

REVISIONS: #2 2020 PRINTS

SGA Design Group, P.C.
 Mitchel Ray Garrett, Architect
 1437 South Boulder, Suite 550
 Tulsa, Oklahoma 74119-3609
 p: 918.587.8600
 f: 918.587.8601
 www.sgadesigngroup.com

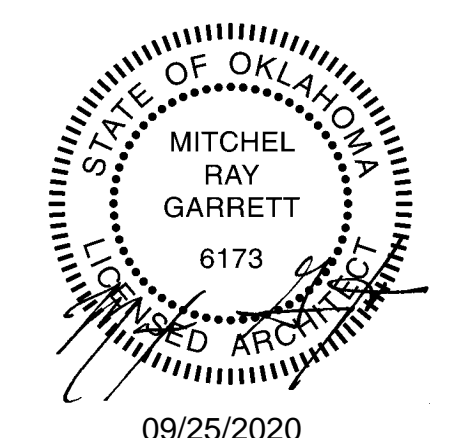

CASEY'S General Store
 One Convenience Blvd., P.O. Box 3001, Ankeny, Ia. 50021 515-965-6100

CASEY'S CONSTRUCTION DIVISION
 PROJECT: Jenks, OK
 W 96th St & S Franklin St
 Jenks, OK 74037
 PUBLISHED: 09-25-20
 DRAWING INFORMATION: EXTERIOR ELEVATIONS

CONSTRUCTION DIVISION
 DRAWN BY: CL
 CHECKED BY: JD JAD
 PROJECT NUMBER: 2000406
 A-202